

MANITOBA CROP VARIETY EVALUATION TRIALS (MCVET) 2009

Location: University of Manitoba ([click on red dot to view detailed site layout](#))

- ❖ Site Map – University of Manitoba (The Point)

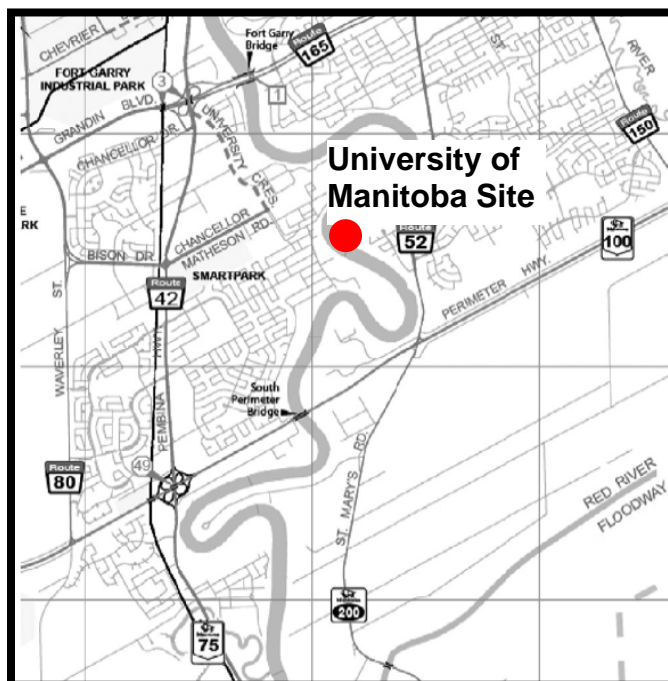
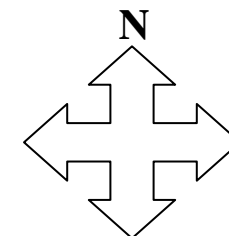

Directions:

To get to the Point site at the U of M, take University Crescent past Dafoe Road, around the corner, through the 3-way stops at King's Drive and Maclean Crescent and past a number of greenhouses. Turn right into the gates of the Point just before Freedman Crescent curves sharply to the left. The gate is normally open from 8:00 am to 4:30 pm Monday to Friday.

To view site, please call ahead.

If you have any questions regarding the MCVET plots please feel free to contact the appropriate person from the list below:

University of Manitoba
Mary Meleshko
Technician
PH: 204-799-4741

AAFC
Dennis Green
PH: 204-795-7351

MCVET
Roger Burak
Technician
PH: 204-641-4640

Crops Knowledge Centre
Monika Menold or Heather Wiebe
Extension Co-ordinator – Industry Focus
PH: 204-745-5663